

Flute Set II

Flute Set II

cresc.

grandioso

p *Pleggero*

cresc.

cresc.

sonoro sempre

sonoro sempre

Vivo

Tutta forza

OBOE - SET II

27 **Largo lagrimoso** (96-♩)

28 **All' spiritoso** (126-♩)

Clarinet *Sax II*

No. 14. Tempo di Polacca

Based on the Etudes of
FRANZ WILHELM FERLING
Adapted by Cyrille Rose

Tempo di Polacca

mf

4 *tr*

8 *tr* *tr*

13

17 *f*

21

25 *mf* *tr*

29

33 *tr* *cresc.* *f*

40 *f*

48 *mf*

52 *cresc.*

Clarinet
Solo II

No. 5. Adagio con espressione

Based on the Etudes of
FRANZ WILHELM FERLING
Adapted by Cyrille Rose

Adagio con espressione

5 *p*

9 *cresc.* *f*

14 *p* *cresc.*

17 *f* *p*

21

24 *cresc.* *f* *dim.*

27 *p*

30

34 *bien soutenu* *p* *mf*

38 *poco cresc.* *mp*

42 *cresc.* *f* *poco dim.*

45 *p dolce* *mp*

49 *p* *pp*

Set II Bass Clar. 1

Allegro con moto

S. LEE

Ser II

8

5

Allegro moderato

C. SCHRÖDER

(9)

(17)

(25)

(33)

p

f

dim.

SAXOPHONE - SET II

NO 3

7

Start

Largo

ff

SAXOPHONE - SET II

Nº 20

47

Allegro moderato

22287-66

BASSOON-SET II

Moderato assai.

25.

Start

Scherzo.
Allegro assai.

BASSOON - SET II

39.

espress. *dimin.* *dolce*
dolciss. *f* *sonoro* *f pp*
f *rf pp* *f* *rf pp* *f*
espress. *p dolce* *f sonoro* *dimin.*
dimin. *pp dolciss.*

Moderato.

40.

mf
mf
mf
mf
un poco riten. *a tempo*
mf

Trumpet - Set II Cornet in Bb

Start

Andante moderato ♩ = 92

Var. I
Allegro moderato

Eleventh staff of music.

Twelfth staff of music.

END

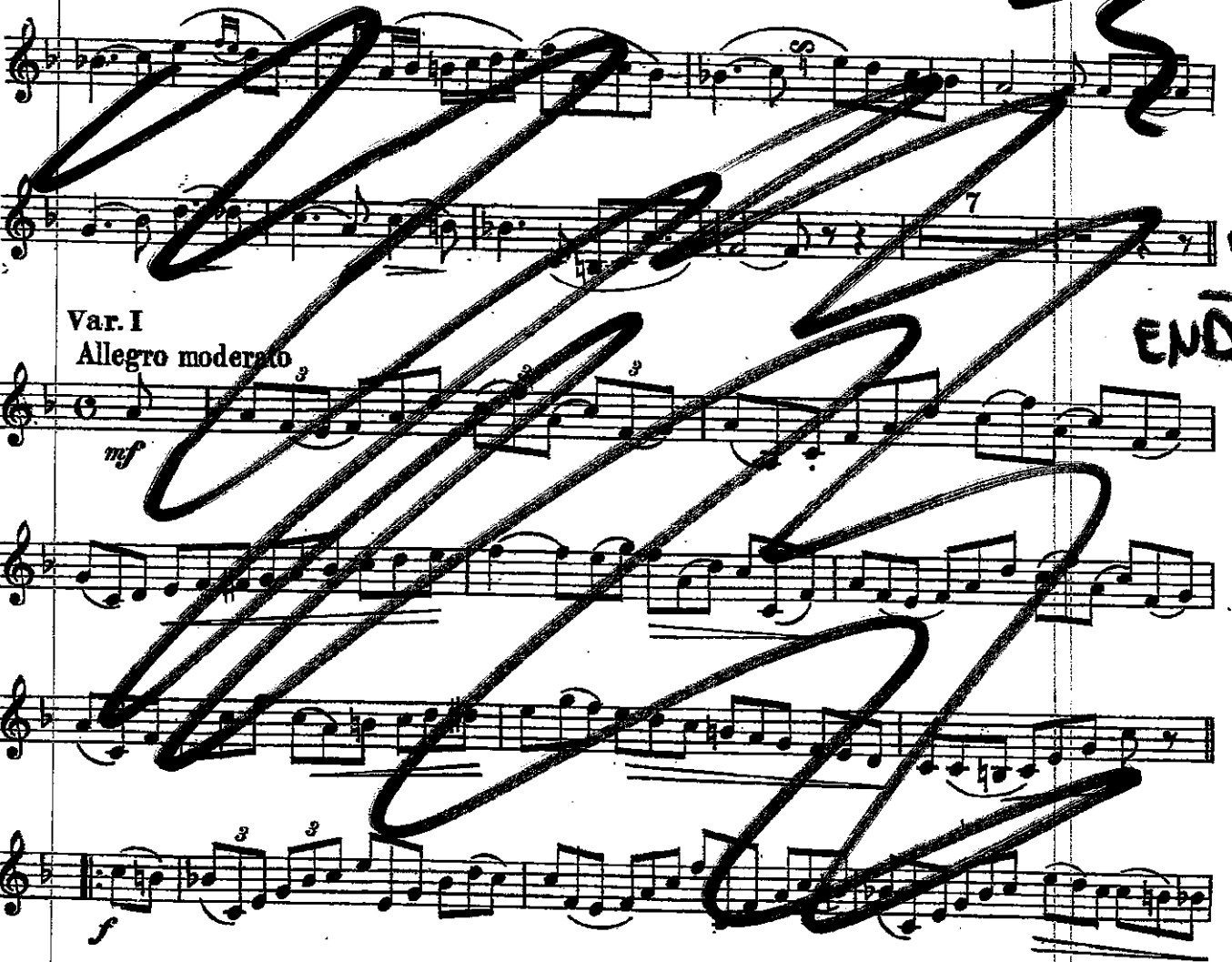

Start

Trumpet - Set II

Allegretto.

11.

End

HORN-SET II

Adagio con espressivo

KOPPRASCH

Start [

Larghetto

KOPPRASCH

END

88 **Start**

HORN - SET II

Allegretto Moderato

GALLAY

69

sf
pp
cresc.
f
pp
cresc
sf
ff
pp e leggieramente
sf

HORN - SET II

TROMBONE - SET II

Start

Largo cantabile

GATTI

flexibile

rit. [accel.]

END

TROMBONE - SET II
A Minor

ROSSARI

Start

Allegro moderato

END

BASS TROMBONE - SET II

f *ff*

start **3** ALLEGRO MISTERIOSO $\text{♩} = 96$

p *mf*

poco ritard *p a tempo*

f

f

p

f

f *poco rita* *p*

mf a tempo

f *mf* *accelerando*

f

end

BASS TROMBONE - SET II

part
46

Handwritten bracket and the number 50 at the bottom right corner of the page.

EUPHONIUM B.C. - SET II

D.S.

Start

Allegretto

Più lento

EUPHONIUM B.C. - SET II

The long slurs indicated in the studies 12-13 and 14 to be disregarded on the Slide Trombone.

Allegro moderato

12

f

EUPHONIUM D.C. - SET 4
Caprice and Variations

Andantino

Andante moderato

start [

end]

TUBA - SET II

start

Lento

20.

poco e sostenuto

rit. poco string

rit. Tempo I

poco

Tempo I

rit. Tempo I

poco cresc.

poco rall.

end.

TUBA - SET II

Part 16

Allegretto

end

The designation "ABA" refers to a three-part form comprised of a first section ("A") in a particular key, a second, contrasting section ("B"), in a different, but related key, and a third section ("A"), similar to the first, if not an actual recapitulation of it. This structure has been approximated here as follows: "A" equals measures 1-6, in 4/4 meter; "B" equals measures 7-18, in 2/4 meter; "A" equals measures 22-27, in 4/4 meter. Since the snare drum is incapable of expressing changes in tonality, meter changes have replaced key changes in the respective sections. Further, measures 19-21 act as a transition from the "B" back to the "A" section, and employ shifting meters just as an harmonic modulation would employ shifting tonalities. The last seven measures form a coda, which does not add to the form proper.

Start

23

B A J=72

End

Start xylo, marimba or vibes (Set II)
XV
M. 1-25

(♩ = 88)

SET II
1-8 # 26-47

Timpani
XV

Stacc $\text{♩} = 116$
G A D

4 *f* L R L R L R L L R L R

8 *mp* R L R L R gliss. gliss. *and*

12 *fp* *f* *fp* *f* L L R L R L R L R D/E A/B

16 *sfz* *sfz*

20 D#E

24 B/D E/D

28 L R L

32

35 L R L F Bb F *ff*

40 L R L R L R L R

44 2 2 R L RR *end*